THE PINE BURR

NINETEEN HUNDRED FIFTY NINE

My Dearest Betty.

I've enjoyed being at S.P.C. With you this year. Your life has been a great blessing to me. You certainly have been handy especially the nights you sleept with me. I love you very much. May God bless you in all you do. Pray for me. I love you a lot

Carlene

Dear Betty
you are a very sweet girl, and I like you very much. I hope you will have the best in life. May God bless you

Love
B. Brune

Betty,
I have enjoyed this year with you. I wish you the best of luck in the future - May God richly bless you in all that you do or say -
always,
Buddy Hunt.

Betty Morgan

ALLEN COUNTY PUBLIC LIBRARY
3 1833 06853 5951

GC
975.602
K45KS,
1959

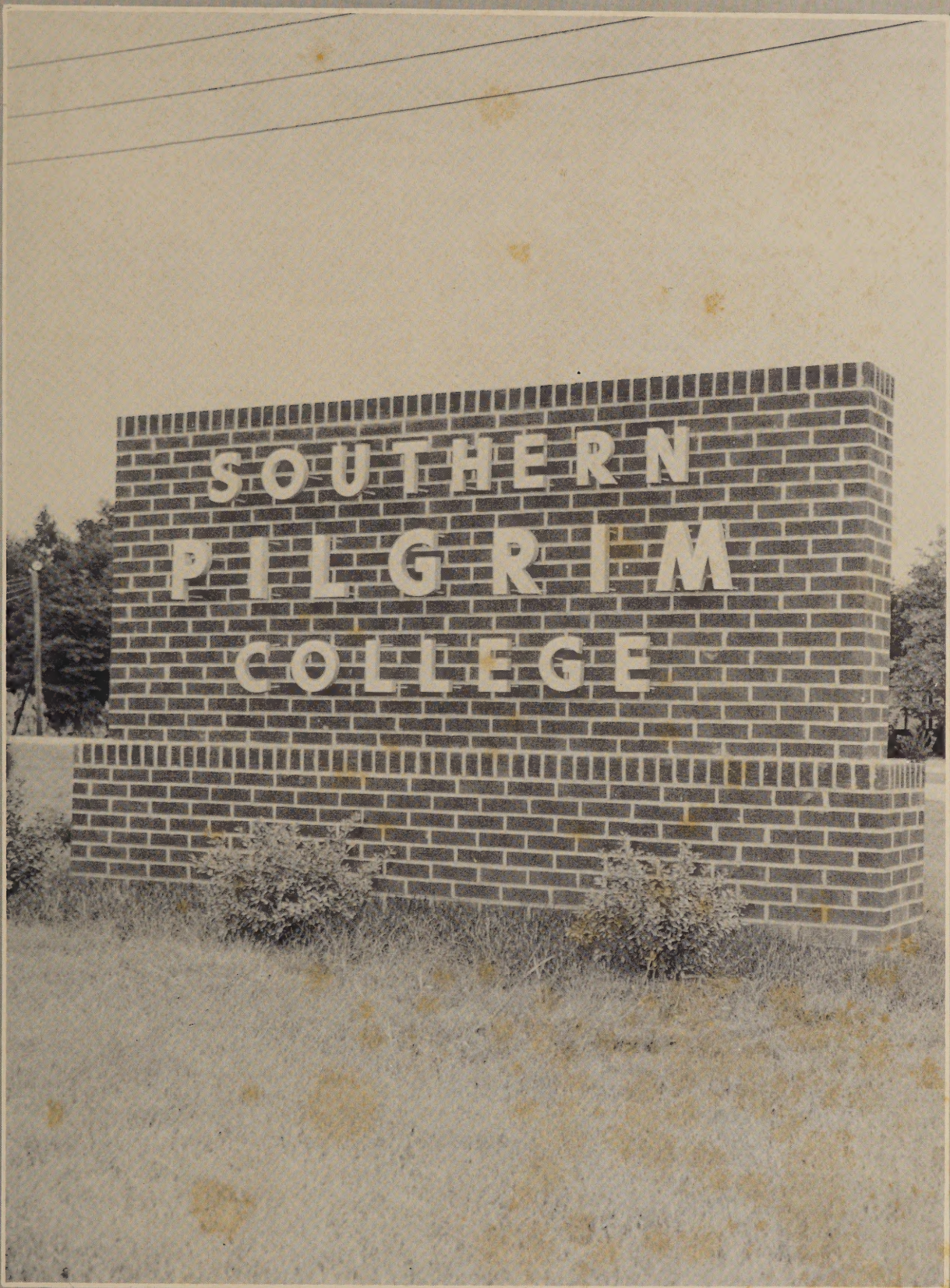

It's Southern

It's Friendly

It's Growing

It's Autumn

It's Spring

It's Strenuous

It's Relaxing

It's Secular

It's Sacred

It's On The Rolling Hills Of

It's

THE PINE BURR

PUBLISHED BY THE STUDENTS OF
SOUTHERN PILGRIM COLLEGE
Kernersville, North Carolina

FAYE RICHARDSON. . . . .Editor
FORBIS KIVETT. . . . . .Business Manager

Dixie...

"Reflec

tion...

The man who thinks, reads, studies, and meditates has intelligence cut in his features, stamped on his brow, gleaming in his eyes, and sooner or later the face tells the status or the condition of the soul--a reflection of the divinity within the man."

RECORD.

DEDICATION

We, the members of the Pine Burr Staff, united with hearts of gratitude, proudly make this dedication.

Her life has been a mirror reflecting loyalty, co-operation, and consideration to all. We have felt that her instruction and even her "notebooks" have been paths leading to God. Her well planned activities have shown both her interest in our school and her ability to train young people. She has spent many hours working privately with her speech students, for her desire has been to develop the best in them to be used for the Master.

As the years pass, her influence will not lessen. In many parts of the world it will continue and grow. It will be felt every time a former student delivers God's word to an audience.

We cherish your advice and friendship as the annual of 1959 is presented to one no more deserving than you. . . . . .

MRS. EVA B. GARDNER.

Surely hope you get over your bashfulness. You really were good in that part. May the very best come to you Sincerely
Eva B. Gardner

In Grateful Recognition

Of Time... Service... Self

"The advice of a scholar, whose piles of learning were set on fire by imagination, is never to be forgotten. Proportion an hour's reflection to an hour's reading, and so dispirit the book into the student."——Willmott.

Reflections:

of our

ACADEMIC

LIFE

REV. WRAY J. SMITH

REVEREND SMITH

In the life of our pastor, We see the reflection of one who. . .

Through trials and triumphs has remained steadfast, faithful, and patient,

Through inspiring messages has presented a challenge to both faculty and students,

Through his daily life has been a true picture of Christ. A pastor whose life, itself, is a message.

COLLEGE PASTOR

GORDON E. MILLER
B. Mus., M. Ed.

PRESIDENT MILLER

In the life of our president, We see reflected Christian ideals. . . .

Ideals of Friendliness to all mankind,

Ideals of leadership in every phase of life,

Ideals of love and personal interest in others.

Despite the strenuous activities of his presidential life, We see the calm figure of a devoted man Reflected in a shadowed pool.

One whose life is a reflection of the words of Paul. . . . . .

"I can do all things through Christ which strengtheneth me."

COLLEGE PRESIDENT

BOARD OF DIRECTORS

DR. W. L. SURBROOK, CHAIRMAN	North Carolina
REV. W. A. MASSEY, SECRETARY	Virginia Supt.
REV. W. F. PAGE, VICE-CHAIRMAN	N. C. Supt.
REV. O. L RUTH	North Carolina
REV. R. TROMBLE	Kentucky Supt.
MR. J. LAIN	North Carolina
MR. J. T. SMITH	North Carolina
PRES. G. E. MILLER	North Carolina
MR. L. B. GALLIMORE	North Carolina
REV. R. I. McCLUSKEY	North Carolina
REV. H. H. BARBER	Kentucky
REV. A. L. SYPOLT	West Virginia
REV. B. L. PUFFENBARGER	Virginia
REV. E. SWANSON	West Virginia Supt.
REV. R. RICHARDS	Florida Supt.
REV. A. WISE	S. C.- Georgia Supt.
REV. E. GALYON	Tennessee Supt.
REV. M. KITTLE	Alabama Supt.
REV. W. J. SMITH	North Carolina

DEPARTMENTAL DIRECTORS

PRESIDENT
GORDON E. MILLER
B. Mus., M. Ed.

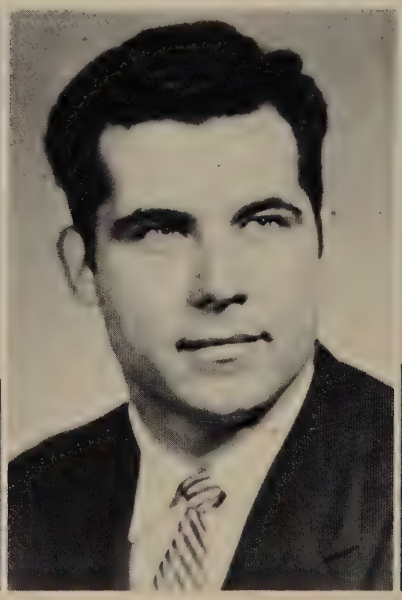

DEAN OF THEOLOGY
HORACE J. MANESS
Th.B., A.B., B.D.

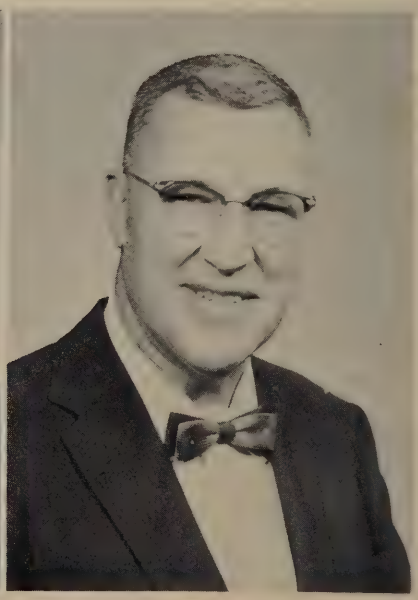

HIGH SCHOOL PRINCIPAL
CARL E. HIGHTOWER
A.B., M.A.

FACULTY

EVA B. GARDNER
Th.B., A.B.
Bible, Speech

WINFRED BECK
A.B.
Physical Education

CARL HIGHTOWER
A.B., M.A.
Commercial Courses

WILLIAM COPELAND
Th.B., A.B.
English, History,
General Business

FACULTY

FRANCES MILLER
B.S.L., A.B.
French

RACHEL HUDSON
B. Mus.
Piano, Organ, Voice,
Music Courses

So happy to have had you with us this year.
F E Miller

GORDON MILLER
B. Mus., M.Ed.
A'Cappella Choir, Voice

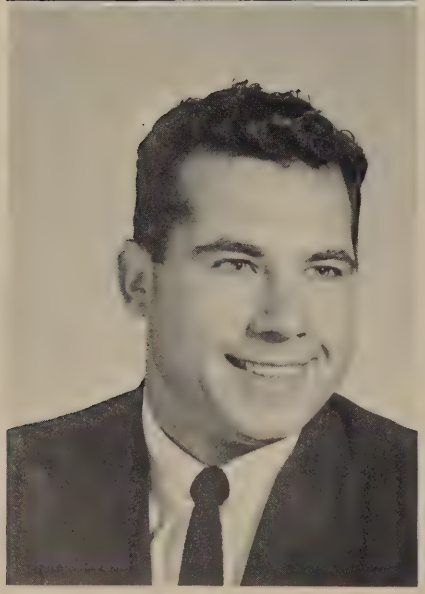

HORACE MANESS
Th.B., A.B., B.D.
Greek, Theological Courses,
Mathematics

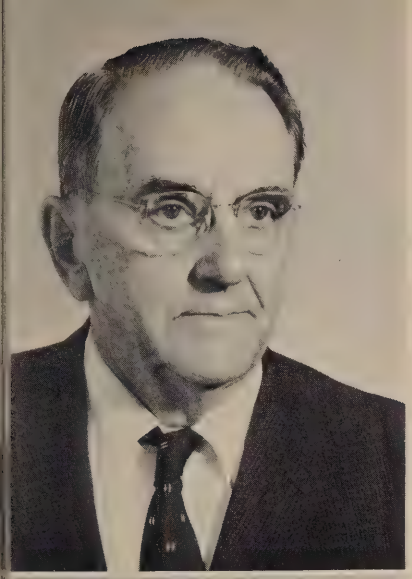

H. J. OLSEN
Th.B.
Bible Courses

Ruth 2:2
H. J. Olsen

FACULTY

DONALD RICHARDSON
A.B.
English, Art,
Librarian

MARY ALICE SMITH
A.B., M. Ed.
History, Psychology,
Acting Registrar

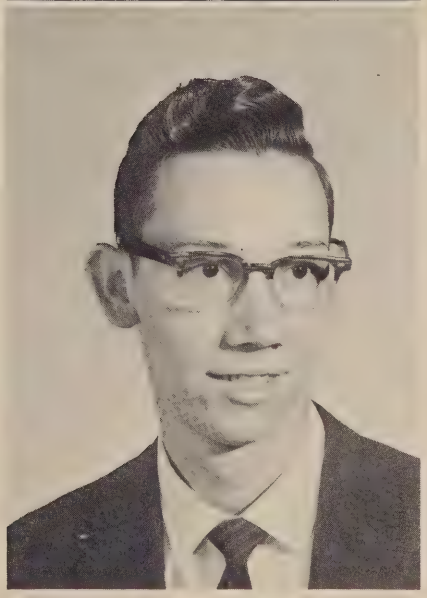

EDWIN WILES
A.B.
Science, Mathematics

MARTHA TRUEBLOOD
Bursar, Office Manager

STAFF

GLACIE RIDGILL
Dietician

JANICE SCOTT, R.N.
Dean of Women, Nurse

FRED HEMRIC
Dean of Men

Classes . . .

A

dominant

part

of

School

life

COLLEGE

President . . . . . RAY HARDIN
Vice-President . . . . . LEONARD CONNER
Secretary . . . . . RAYNITA CONKLIN
Treasurer . . . . . NAOMI STOUT

MISS MARY SMITH
Sponsor

CLASS OFFICERS

Left to right: Ray Hardin, Leonard Conner, Raynita Conklin, Naomi Stout.

SENIORS

JANICE
LAURETTA ALBERTSON
Jr. College
"Honest labour bears a lovely face."
"Dixie Echoes" Staff, Associate Circulation Manager 1,2; Assistant Librarian 1.

BETTY JEAN COCKMAN
Jr. College
"That what in other mouths was rough in hers seemed musical and low."
A'Cappella Choir 1,2; Girls' Chorus 1,2; Sextet 1,2; Trio 1,2; Ministerial Assoc. 2; "Dixie Echoes" Staff, reporter 1.

RAYNITA ANNE CONKLIN
Jr. College
"Speech is a mirror of the soul: as a man speaks, so is he."
Class Secretary 1,2; Ministerial Assoc. 2; A'Cappella Choir 2; Girl's Chorus 2, President 2; "Dixie Echoes" Staff, Associate Editor 1; Department Editor 2; Missionary Band 2.

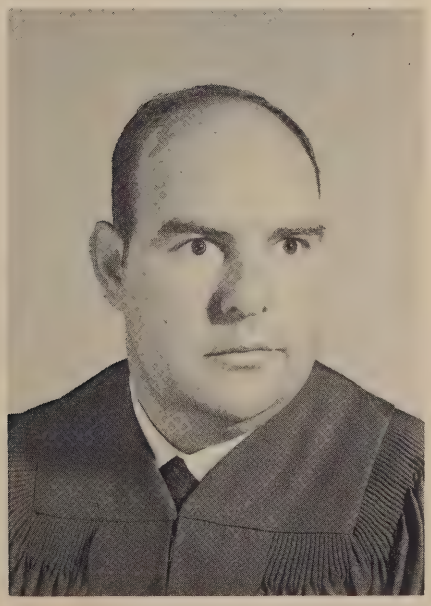

LEONARD W. CONNER
Ministerial
"I would rather walk with God in the dark than go alone in the light."
Missionary Prayer Band 1, 2; Ministerial Association 4, Vice-President 4; Class Vice-President 4.

COLLEGE

NAOMI GREEN
Jr. College
"An agreeable companion on a journey is as good as a carriage."
Science Club 2; Missionary Society 2.

MARTHA GROSE
Jr. College
"Talent is that which is in a man's power; genius is that in whose power a man is."
A'Cappella Choir 1,2; Girls' Chorus 1,2; Girls' Trio 1; Missionary Society, Committee Chairman 2; "Dixie Echoes" Staff, Reporter 1.

CHARLES RAY HARDIN
Jr. College
"Blessed with a magnetic personality and a rich load of humor."
A'Cappella Choir 1,2; Male Quartet 2; "Dixie Echoes" Staff, Literary Editor 1; "Pine Burr" Staff, Associate Editor 2; Class President 2.

RANDALL HEPLER
Jr. College
"Work is work, and must be done, nevertheless I have my fun."
A'Cappella Choir 2; "Pine Burr" Staff, Photography Editor 2.

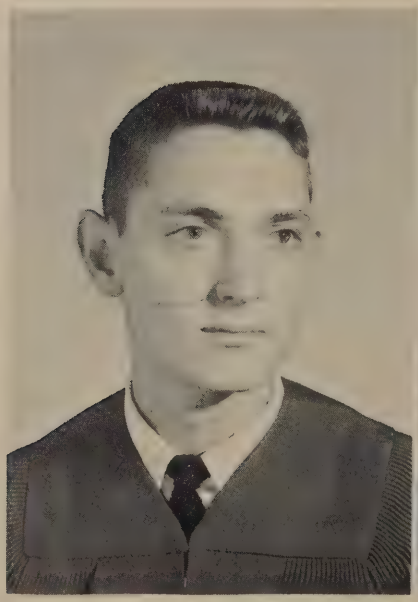

SENIORS

HARVEY WAYNE JONES
B. Rel.
"Endurance is the crowning quality, and patience all the passion of great hearts."
"Pine Burr" Staff, Photography Editor 2,4; Assistant Business Manager 3; Ministerial Association 1, 2,3,4,5.

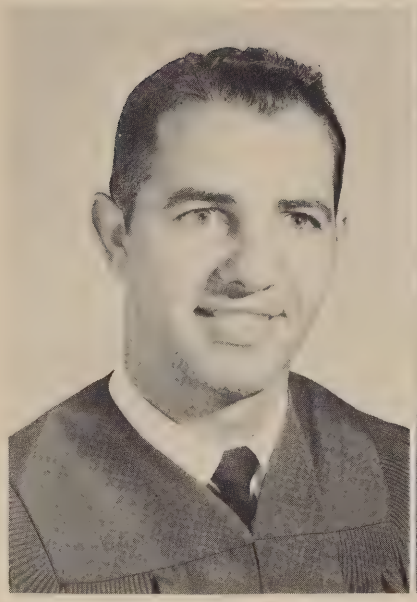

AUDREY LATHAM
Jr. College
"Quietly she works, always faithful to each duty."
Missionary Society 1,2.

NAOMI GRACE STOUT
Jr. College
"You'll always find her true and just, a girl whom all will love and trust."
"Dixie Echoes" Editor 1,2; A' Cappella Choir 1; Girls' Chorus 1, Secretary to President 2; Secretary to Dean of College 1; Science Club President 1; Class Treasurer 2; Ministerial Association 2; Missionary Society 2.

BILLY PEVY
B. Rel.
"Character is more profitable than capital."
Ministerial Association 1, 2,3,4,5; Business Manager, "Dixie Echoes" 4, Assistant to Dean of Men 4; Missionary Society 2,3.

GERALD LEE PARKER
Jr. College
"Life is not so short but that there is always time for courtesy."
Class President 1.

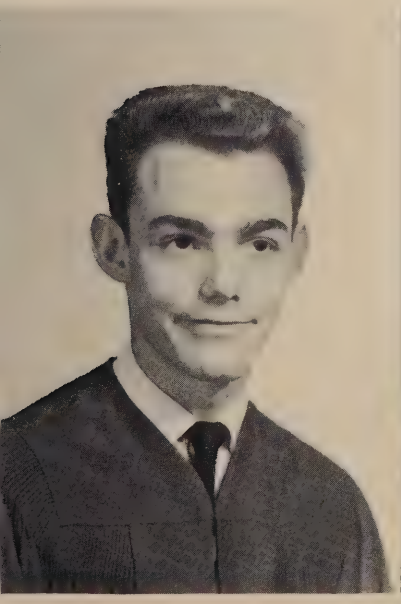

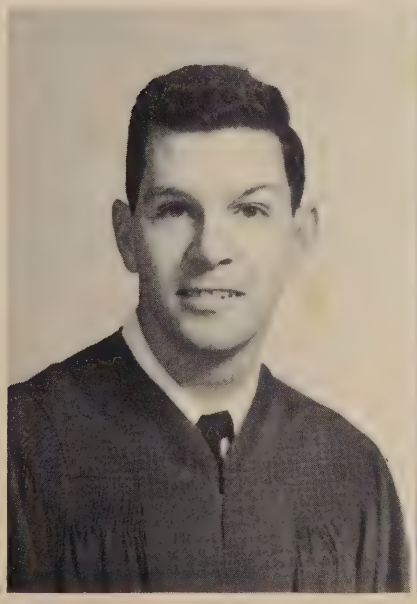

COLLEGE

President . . . . . DON LEDBETTER
Vice-President . . . . . JUDY SAWYER
Secretary . . . . . LORINE MIDKIFF
Treasurer . . . . . DELORES JOHNSON

MR. DON RICHARDSON
Sponsor

CLASS OFFICERS

Left to right: Don Ledbetter, Judy Sawyer, Lorine Midkiff, Delores Johnson.

JUNIORS

Anne Burleson
Pleasant

Jimmy Burleson
Agreeable

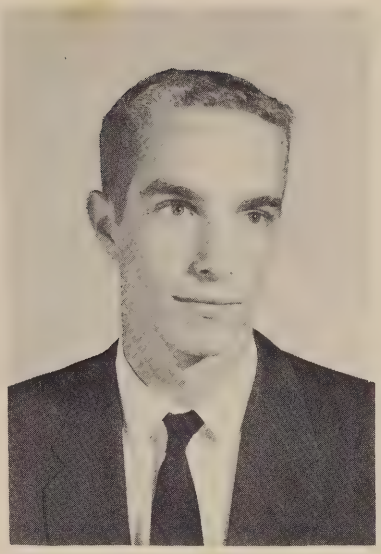

Fred Hemric
Entertaining

Donna Hunt
Active

Carolyn Johnson
Reliable

Delores Johnson
Likeable

COLLEGE

Don Ledbetter
Devout

Carlene Loflin
Humorous

Garland McDowell
Steadfast

Lorine Midkiff
Thoughtful

Betty Morgan
Reserved

Faye Russell
Neat

Good luck to your
classmate,
Faye

JUNIORS

Judy Sawyer
Adequate

Linda Shepherd
Considerate

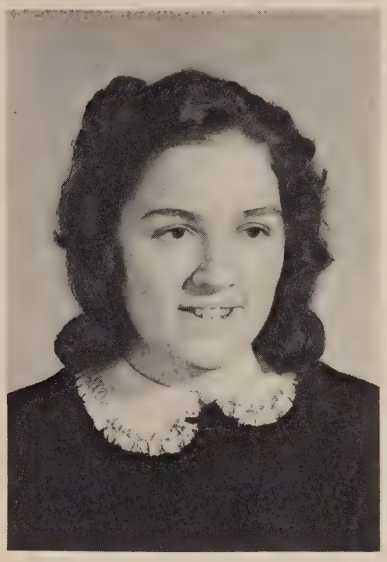

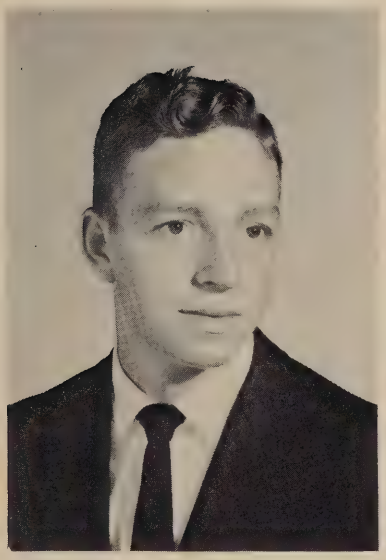

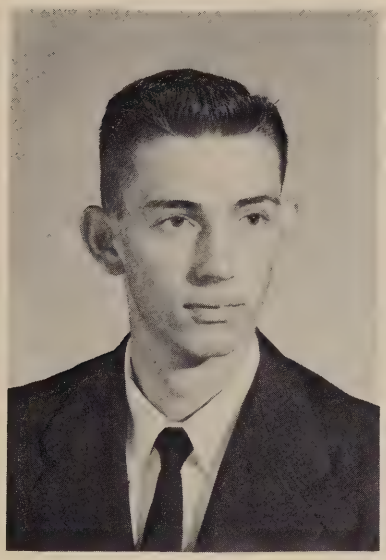

J. H. Smith
Cheerful

James Strader
Friendly

Jack Thornton
Sincere

Elizabeth Wright
Musical

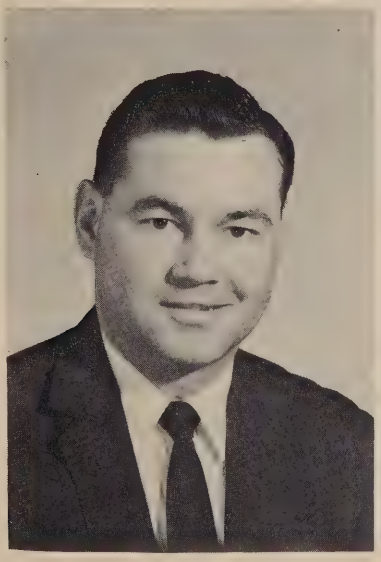

COLLEGE

President . . . . . FORBIS KIVETT
Vice-President . . . . . LARRY JARVIS
Secretary . . . . . EVELYN FOXWORTH
Treasurer . . . . . KENNETH TAYLOR

MR. HORACE MANESS
Sponsor

CLASS OFFICERS

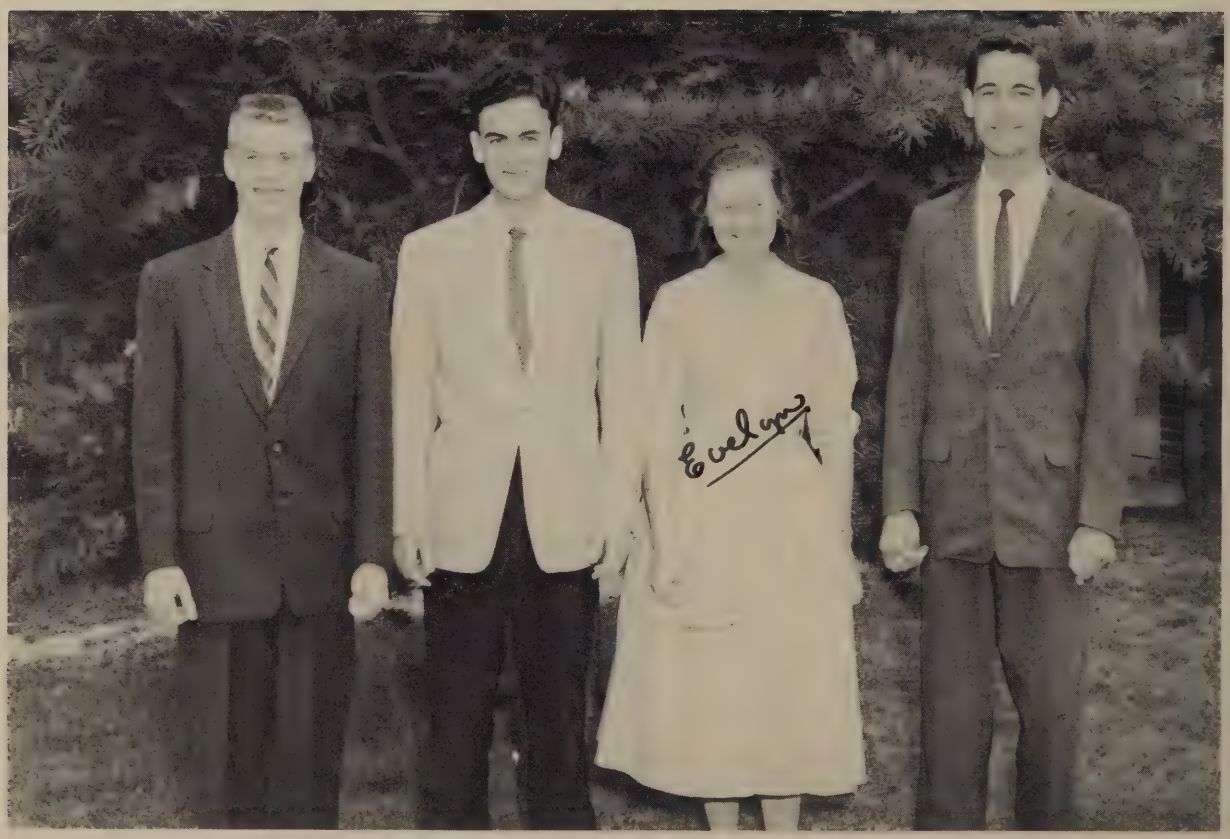

Left to right: Forbis Kivett, Larry Jarvis, Evelyn Foxworth, Kenneth Taylor.

UNDERGRADUATES

Evelyn Foxworth
Dedicated

Best Wishes,
Evelyn

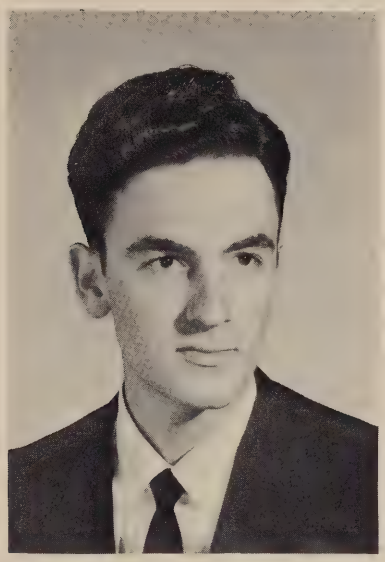

Larry Jarvis
Expressive

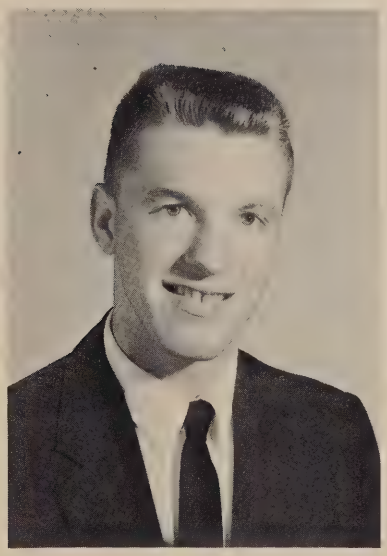

Forbis Kivett
Steadfast

Mack O'Neil
Sincere

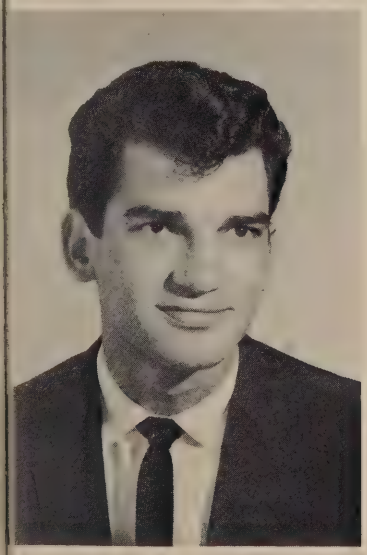

UNDERGRADUATES

Joseph Phillips
Co-operative

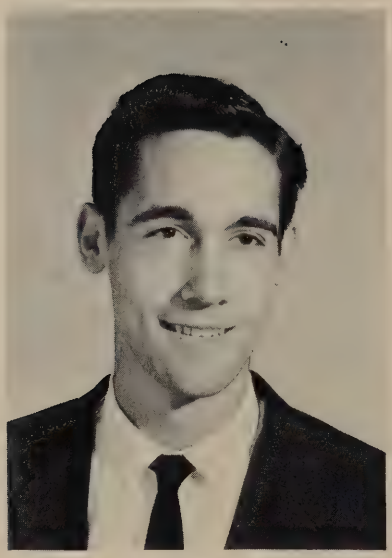

Kenneth Taylor
Willing

Charles Thompson
Quiet

HIGH SCHOOL SENIORS

President . . . . . FAYE RICHARDSON
Vice-President . . . . . DON PAGE
Secretary . . . . . NORMA PRENDERGRAST
Treasurer . . . . . BUDDY HUNT

MRS. FRANCES MILLER
Sponsor

CLASS OFFICERS

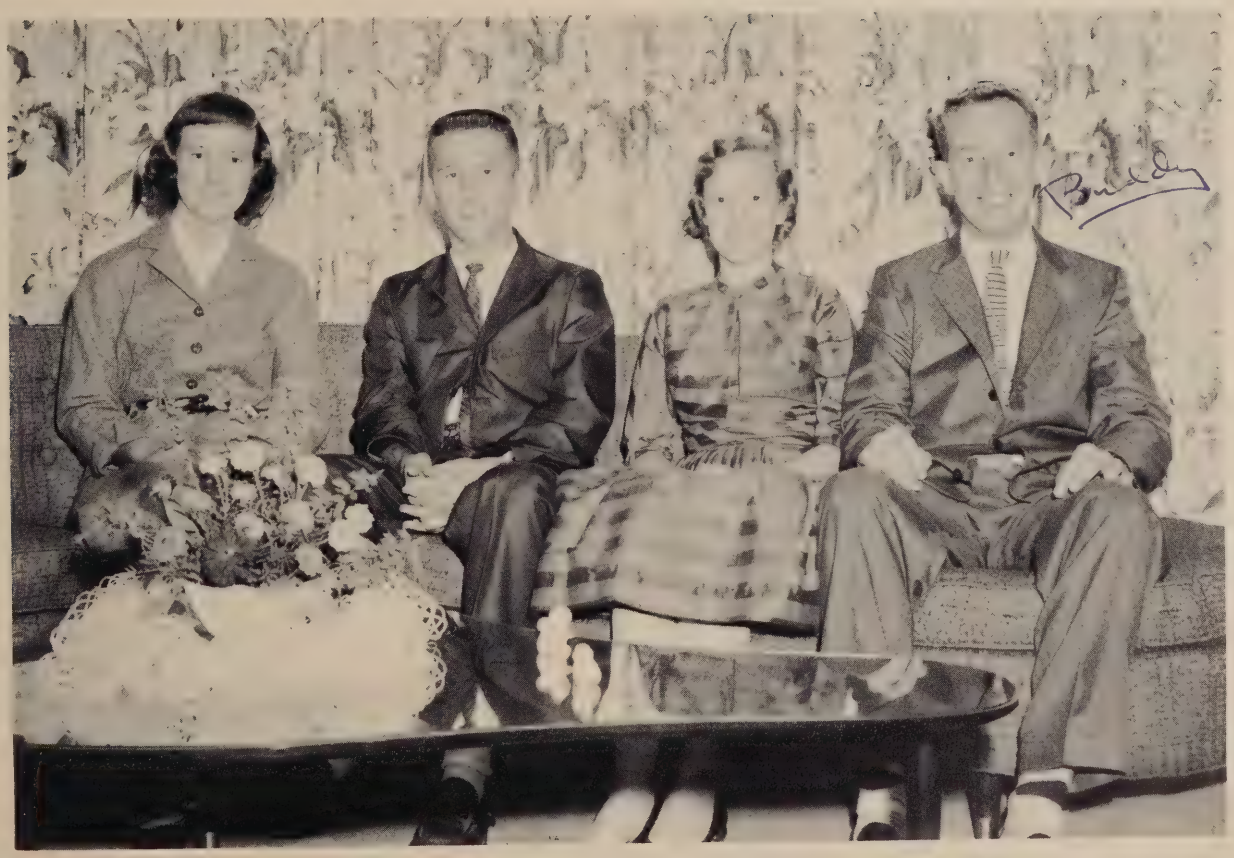

Left to right: Faye Richardson, Don Page, Norma Prendergrast, Buddy Hunt.

SENIORS

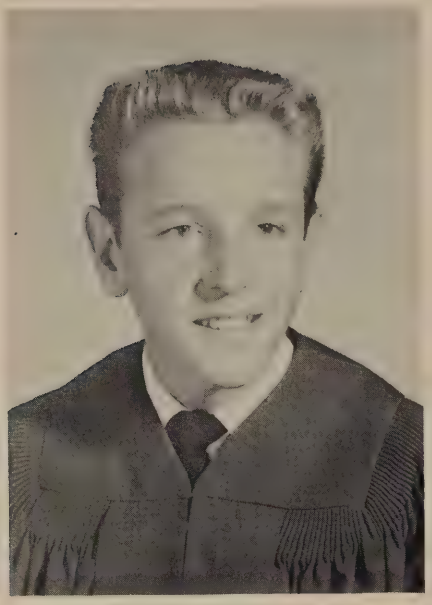

RUSSELL EUGENE AMMEN
"Good humor is the health of the soul; sadness its poison."
Transfer--Kernersville High School.

WILLIAM PHILLIP HUNT
"A little nonsense now and then is relished by the wisest of men."
Transfer--High Point Senior High; Class Vice-President 2; Treasurer 4; "Dixie Echoes" Staff, Assistant Bus. Manager 4.

LORA AURILLA KEEVER
"A twinkle and a smile--her passport to friends."
Transfer--High Point Senior High; A'Cappella Choir 4; Girls' Chorus 4.

ELEANOR MAE LANE
"Individuality is everywhere to be respected as the root of everything good."
Transfer -- Jackson High School; A' Cappella Choir 4; Girls' Chorus 4.

SENIORS

JANET FAY McALPINE
"Precious things come in small packages."
Transfer -- Ledford High School.

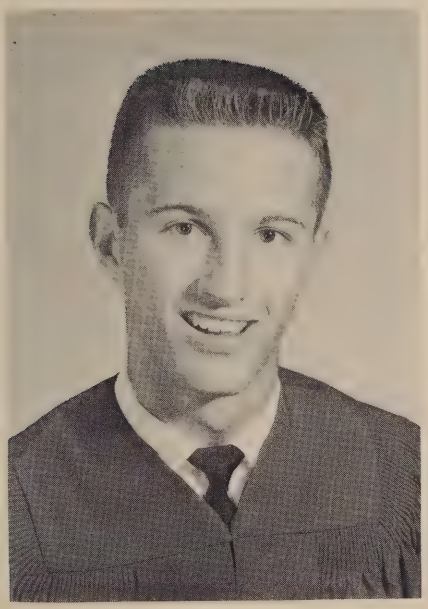

DONALD ADRIAN PAGE
"Loyal, hearty, strong of mind, a nobler fellow you'll never find."
A'Cappella Choir 2,3,4; Male Quartet 4; Class President 3, Treasurer 2, Vice President 1,4; "Pine Burr" Staff, Asst. Business Manager 4; "Dixie Echoes" Staff, Reporter 3.

NORMA LEE PRENDERGRAST
"Music is well said to be the speech of angels."
A'Cappella Choir 1,2,3,4, Treasurer 3,4; Girls' Chorus 1,2,3,4, Vice President 4; Sextet 1,2,3,4; Trio 3,4,; Class President 1, 2; Secretary 4; "Dixie Echoes" Staff, Reporter 1,2, Typist 3; "Pine Burr" Staff, Literary Editor 4, Junior Marshal 3.

GLADYS FAYE RICHARDSON
"Go out of your way to know her -- it will be worth it."
Transfer -- Granite Quarry High School; A'Cappella Choir 3,4; Librarian 3; Girls' Chorus 3,4; Sextet 4; Girls' Trio 4; Class Secretary 3, President 4; Junior Marshal 3; "Pine Burr" Staff, Art Editor 3; Editor-in-chief 4.

SENIORS

RUTH KAYE RICHARDSON

"This is a maid of slight mold; with a heart and head of pure gold."
Transfer - Granite Quarry High School; A'Cappella Choir 3,4; Girls' Chorus 3,4; Secretary 3; Sextet 4; Girls' Trio 4; "Pine Burr" Staff, Copy Editor 4.

EVANGELINE RUTH STOUT

"True to herself, true to her friends, true to her duty always."
Transfer - Jefferson Senior High; Ministerial Association 4; Missionary Prayer Band 4.

ALDYNE WINSLOW

"Nothing great was ever achieved without enthusiasm."
Transfer - Perquimans County High; A'Cappella Choir 3,4; Girls' Chorus 3,4; Librarian 3; Sextet 4; "Dixie Echoes" Staff, Reporter 4.

Dear Betty,
It has been a real joy to know and work with you this year. I appreciate all that you did to make our jr. class a real success. I'll never forget May 15th and "Bashful". May God bless and use you in His service - Lovingly,
Miss Hudson

HIGH SCHOOL JUNIORS

President. . . . . JUDY McDOWELL

Vice-President . . . . . RODEMA WRIGHT

Secretary. . . . . BARBARA DUNN

Treasurer . . . . . ROGER HUBBARD

MISS RACHEL HUDSON

Sponsor

CLASS OFFICERS

Left to Right: Judy McDowell, Rodema Wright, Barbara Dunn, Roger Hubbard.

JUNIORS

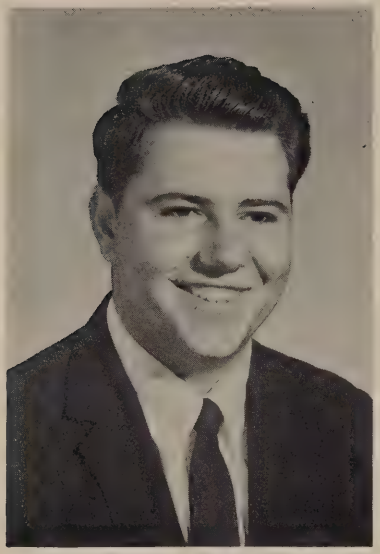

Richard Downs
Friendly

Ann Cain
Individualistic

Alice Albertson
Peaceable

Rebecca Fralin
Energetic

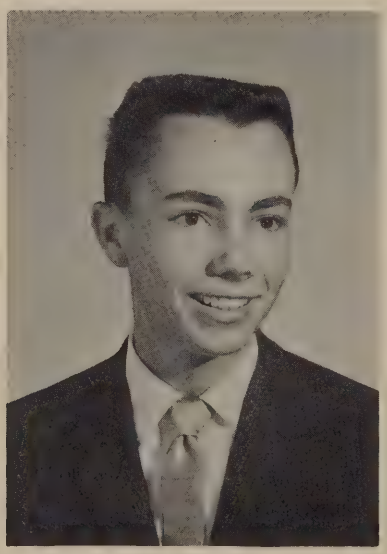

Jimmy Eades
Jovial

Barbara Dunn
Neat

JUNIORS

Rachel Hanes
Reserved

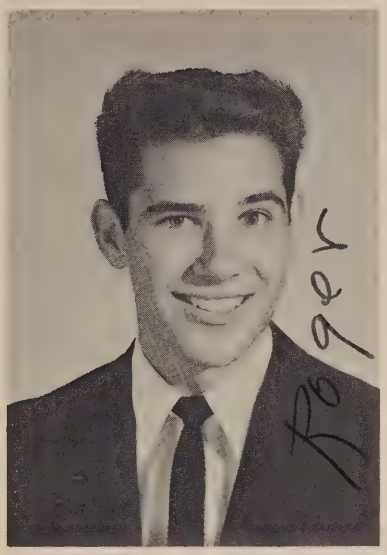

Roger Hubbard
Likeable

Edna Jones
Generous

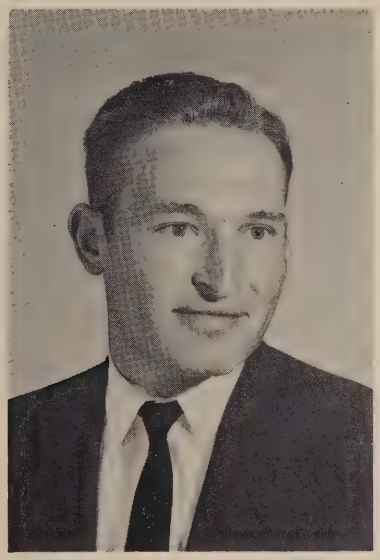

Joseph Loflin
Unchanging

Janice Loman
Kind

Judy McDowell
Talented

JUNIORS

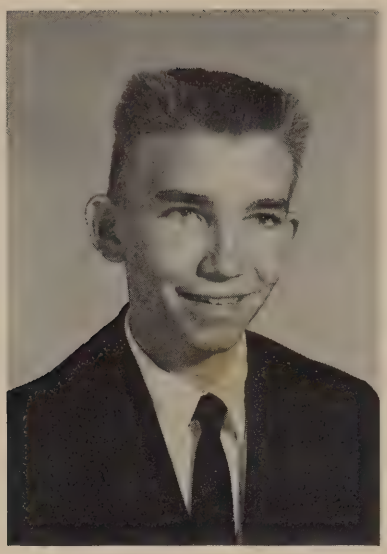

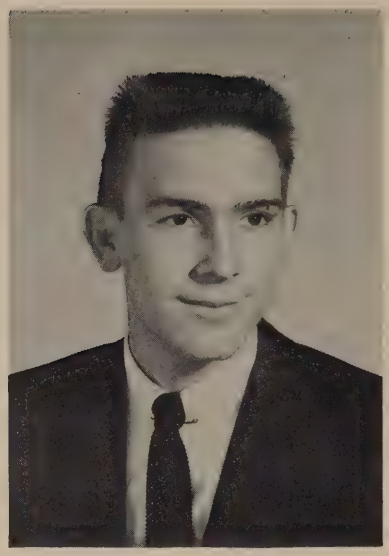

Jerry Miller
Consecrated

Kenneth Ridgill
Lively

Bea Wilson
Talkative

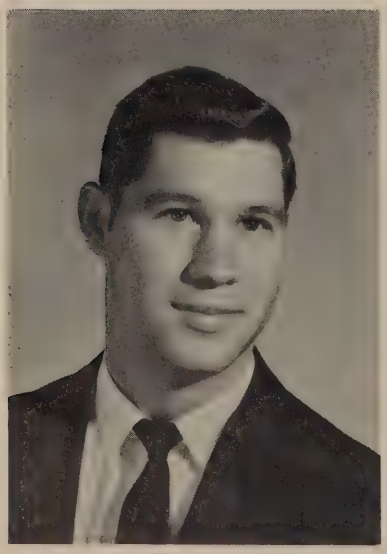

Melvin Wilson
Good-natured

Rodema Wright
Artistic

SOPHOMORES

President. . . . . LARRY FREEMAN

Vice-President . . . . BETTY JO CAMPBELL

Secretary. . . . . FAYE NIFONG

Treasurer . . . . . JIMMY MORGAN

MR. EDWIN WILES

Sponsor

CLASS OFFICERS

Left to Right: Larry Freeman, Betty Jo Campbell, Faye Nifong, Jimmy Morgan.

SOPHOMORES

Inez Doby
Expressive

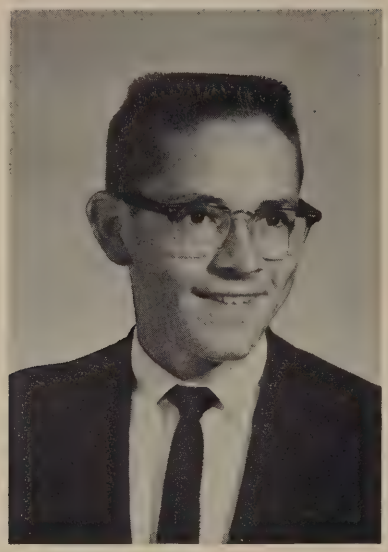

Delano Conklin
Dramatic

Betty Jo Campbell
Devoted

Ann Hunter
Sincere

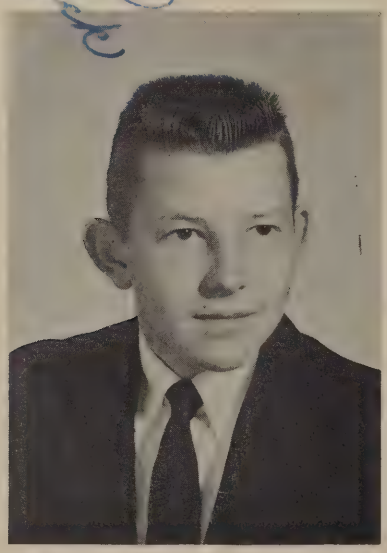

Larry Hanks
Witty

Larry Freeman
Helpful

SOPHOMORES

Bonnie Mast
Serious

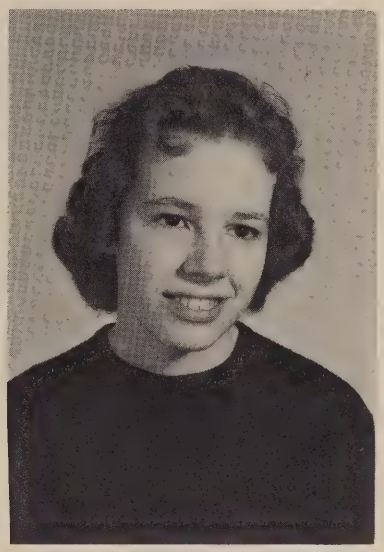

Nancy Montgomery
Quiet

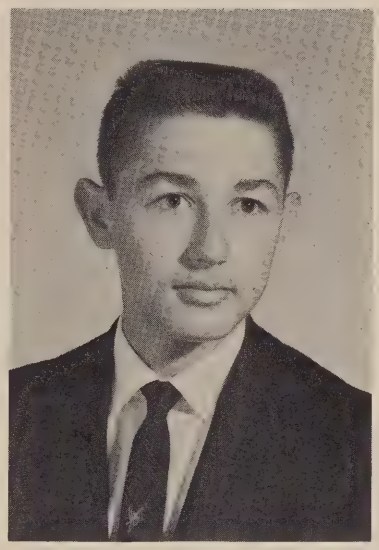

Jimmy Morgan
Exemplary

Love always
& Good Luck,
Faye

Faye Nifong
Congenial

Peggy Tice
Willing

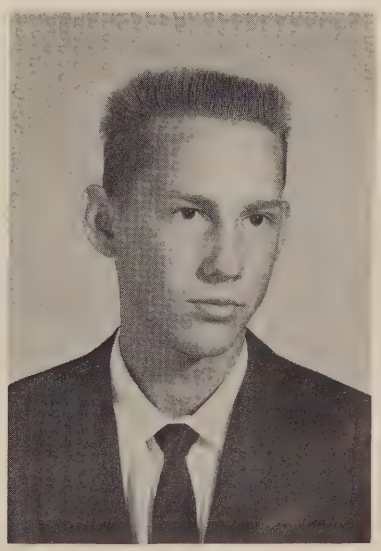

Merrill Tuttle
Sedate

FRESHMEN

President. . . . . DARRELL JOHNSON

Vice-President . . . . . ALANA GARNER

Secretary. . . . . .RICHARD LOMAN

Treasurer . . . . . CAROLYN WEAR

MR. WILLIAM COPELAND

Sponsor

CLASS OFFICERS

Left to Right: Darrell Johnson, Alana Garner, Richard Loman, Carolyn Wear.

FRESHMEN

Ada Beck
Dependable

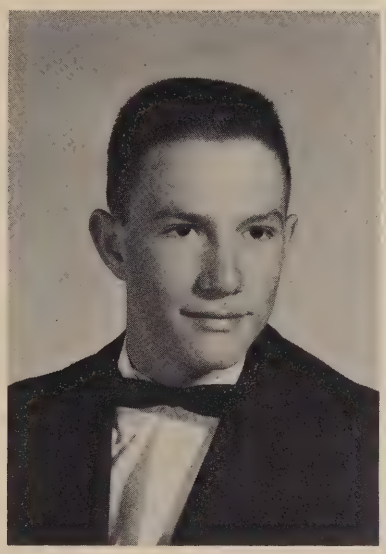

Ronald Crews
Athletic

Alana Garner
Cheerful

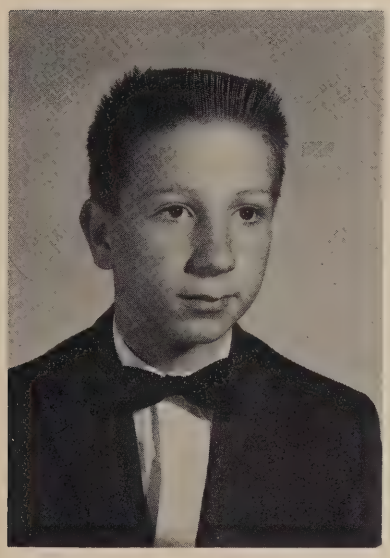

Darrell Johnson
Clever

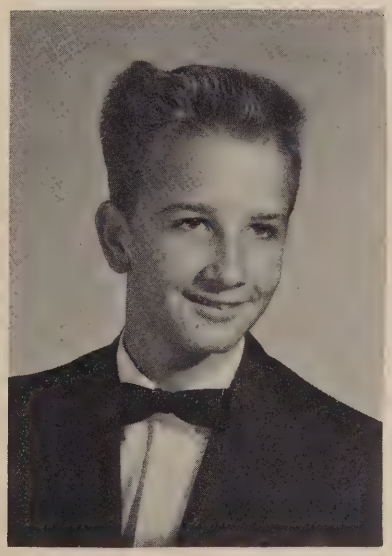

Richard Loman
Mischievous

Carolyn Wear
Thoughtful

"Man's mind a mirror is of heavenly sights. . . ."

Reflections:

of our

SACRED

LIFE

Standing, left to right: Rev. J. H. Maness, Sponsor, G. McDowell, D. Ledbetter, K. Taylor, L. Conner, L. Jarvis, F. Hemric, J. Thornton, F. Kivett, J. Miller. Seated: B. Campbell, E. Foxworth, R. Conklin, N. Stout, C. Johnson, B. Cockman, M. Grose.

Don Ledbetter, President
Leonard Conner, Vice-President
Evelyn Foxworth, Secretary
Rev. Horace Maness, Sponsor

MINISTERIAL ASSOCIATION

Foreign Missions:
Larry Jarvis . . . . . .President
Lorine Midkiff . . . . . .Secretary
Home Missions:
Evelyn Foxworth . . . . . .President
Larry Freeman . . . . . .Secretary
Martha Grose . . . . . Chairman of Work Committee
Miss Janice Scott . . . . . .Sponsor
Mrs. Eva Gardner . . . . . .Sponsor

Standing, left to right: K. Taylor, D. Ledbetter, R. Downs, L. Jarvis, L. Freeman, J. H. Smith, Miss Scott, Mrs. Gardner, Seated: L. Midkiff, M. Grose, R. Conklin, E. Stout, D. Hunt, B. Fralin, C. Johnson, N. Green, E. Foxworth, B. Campbell, B. Morgan.

MISSIONARY SOCIETY

A'CAPPELLA CHOIR

CHOIR OFFICERS

President . . . . . Forbis Kivett

Vice-President . . . . . .Fred Hemric

Secretary . . . . . .Elizabeth Wright

Treasurer . . . . Norma Prendergrast

Librarian . . . . . .Judy Sawyer

GORDON E. MILLER
Director

First row: B. Wilson, Sawyer. Second row: K. Richardson, J. Loman, Prendergrast. Third row: Grose, Cockman, Hunt, F. Richardson. Fourth row: McDowell, Garner, Fralin, Russell, Wright. Fifth row: Winslow, R. Conklin, Hubbard, Lane, Foxworth, Hunter. Sixth row: D. Conklin, Hardin, Hemric, Hanks, Miller, Page, Smith. Seventh row: Freeman, Hepler, M. Wilson, Kivett.

GIRLS' CHORUS

Left to Right: First Row: J. Sawyer, B. Wilson, K. Richardson, E. Wright, N. Prendergrast, A. Hunter. Second Row: A. Winslow, J. McDowell, M. Grose, B. Cockman, F. Richardson, B. Fralin, A. Garner. Third Row: R. Conklin, J. Loman, D. Hunt, E. Lane, E. Foxworth, F. Russell.

MISS RACHEL HUDSON
Director

Officers

President . . . . . Raynita Conklin
Vice-Pres. . . Norma Prendergrast
Librarian . . . . . Judy McDowell

MALE QUARTET

Forbis Kivett, Don Page, Ray Hardin, Fred Hemric.

GIRLS' SEXTET

Norma Prendergrast, Alydne Winslow, Judy McDowell, Betty Cockman, Faye Richardson, Kaye Richardson.

1st GIRLS' TRIO

Norma Prendergrast, Betty Cockman,
Judy McDowell.

VOICE STUDENTS

2nd GIRLS' TRIO

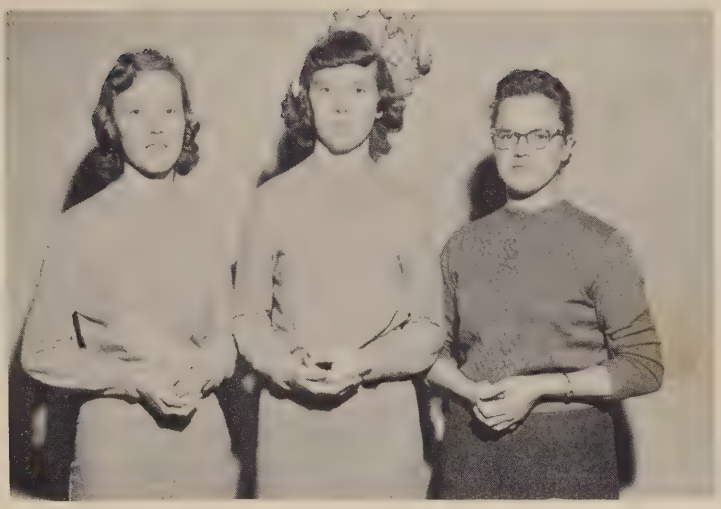

Kaye Richardson, Faye Richardson
Betty Jo Campbell .

PIANO STUDENTS

"Knowledge is acquired by study and observation, but wisdom cometh by opportunity of leisure; the ripest thought comes from the mind which is not always on the stretch, but fed, at times by a wise passiveness." Mathews

Reflections:

of our

SECULAR

LIFE

Left to right; Lorine Midkiff, Jimmy Morgan, Bea Wilson, Secretary; Elizabeth Wright, Larry Jarvis, Judy McDowell.

President. . . . . Elizabeth Wright
Sponsor. . . . Rev. Horace Maness
Sponsor. . . . .Mr. Carl Hightower

STUDENT COUNCIL

FACULTY ASSISTANTS

KITCHEN CREW

FAYE RICHARDSON
Editor-in-Chief

PINE BURR STAFF

FORBIS KIVETT
Business Manager

Miss Mary Smith, Ray Hardin.

SMITH. . . . . Sponsor
HARDIN . . . . . .Associate Editor
PAGE . . . . . .Assistant Business Manager
WILES. . . . . .Sponsor
RICHARDSON . . . . . .Copy Editor
SAWYER . . . . . .Secretary
PRENDERGRAST . . . . . Literary Editor
RUSSELL . . . . . .Typist
HEPLER . . . . . Photography Editor
CAMPBELL. . . . . Assistant Photography Editor

We, the '59 PINE BURR STAFF, have sought to portray for you REFLECTIONS. . .of all phases of Southern Pilgrim College campus life. . the Academic, the Sacred, the Secular. . .

Don Page, Mr. Wiles.

Kaye Richardson, Judy Sawyer, Norma Prendergrast.

Faye Russell, Randall Hepler, Betty Jo Campbell.

DIXIE ECHOES

NAOMI STOUT
Editor

LARRY FREEMAN
Business Manager

STAFF

Left to right: Buddy Hunt, Asst. Business Manager; Larry Jarvis, Associate Editor; Mr. Don Richardson, Sponsor; Mr. Fred Hemric, Sponsor.

REPORTERS

First Row: R. Conklin, B. Morgan, A. Winslow, L. Albertson. Second row: A. Latham, R. Downs, J. Miller, P. Tice, M. Grose.

PHYSICAL EDUCATION DEPARTMENT

SPEECH DEPARTMENT

ART DEPARTMENT

SCIENCE CLUB

SECOND SEMESTER STUDENTS

NOT PICTURED
Joe Tucker
Transfer- Trevecca College

Eldon Price
High School Senior
Transfer- Eastern Pilgrim College

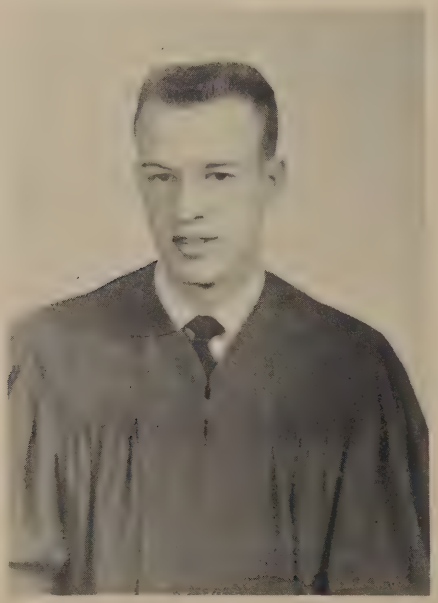

Why Not Attend

SOUTHERN PILGRIM COLLEGE

4 Year Accredited High School

3 Year Ministerial Course

2 Year Christian Workers Course

Junior College

Bachelor of Religion--4 years

Bachelor of Theology--5 years

Write

Gordon E. Miller, President

Southern Pilgrim College

Kernersville, North Carolina

NORTH CAROLINA DISTRICT

PILGRIM HOLINESS CHURCH

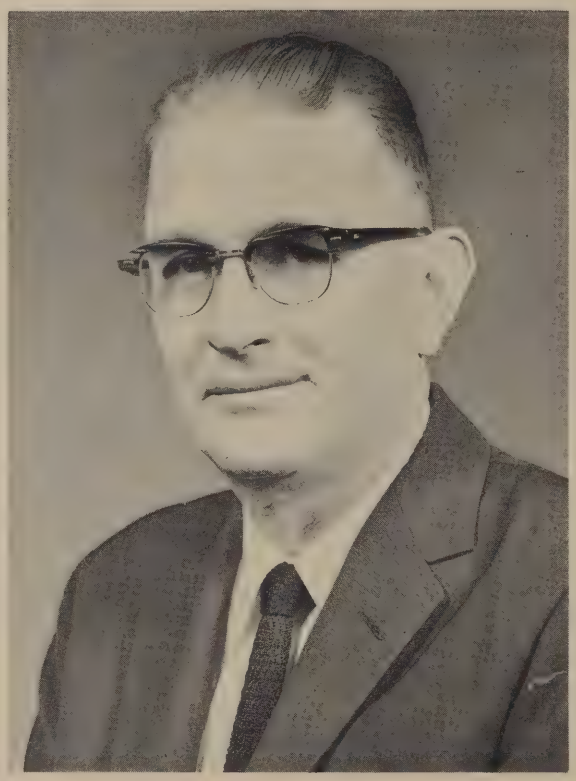

Rev. W. F. Page

District Superintendent

Phone 6691
Kernersville, North Carolina

REV. F. M. SINGLETON, ASST. SUPT
2600 NEW HARTFORD ROAD
OWENSBORO, KY.

REV. R. L. GOODMAN, SECT'Y
641 N. MULBERRY ST.
ELIZABETHTOWN, KY.

REV. C. W. KEYES, TREAS.
2400 MAIN ST., WESTWOOD
ASHLAND, KY.

JESUS NEVER FAILS

Pilgrim Holiness Church

KENTUCKY DISTRICT

REV. RALPH TROMBLE, SUPT.
805 OAK HILL DRIVE
LEXINGTON, KY.
DIAL 4-3869

ADVISORY MEMBERS OF COUNCIL

REV. L. S. HOUSTON
508 W. MAIN ST.
CLOVERPORT, KY.

REV. H. H. BARBER
821 BENNETT AVE.
LEXINGTON, KY.

REV. F. M. MCNURLIN
HITCHINS, KY.

Congratulations

and

Compliments of the

PILGRIM HOLINESS CHURCH

Dr. W. L. Surbrook, Pastor

Troy, North Carolina

KERNERSVILLE PILGRIM HOLINESS CHURCH

Corner of East Mountain and Davis Sts.

This space is dedicated to the students from our church who attended Southern Pilgrim College in 1958-'59.

Gene Ammen - Roger Hubbard

Joyce Anne Cain - Don Page

Ronald Crews - Kenneth Ridgill

Kenneth Taylor

"THE COLLEGE CHURCH"
Wray J. Smith, Pastor

Compliments of

THE PILGRIM YOUTH SOCIETY OF WINSTON-SALEM

Sunday 6:45 p.m.

Young People's Service

Mrs. Fred Hartsoe, President

Rev. W. A. Way, Pastor

1830 Stadium Drive
Winston-Salem, North Carolina

"Remember now thy Creator in the days of thy youth."
Ecc. 12:1a

To The Graduating Class

THE YOUNG PEOPLE'S SOCIETY

of the

RAMSEUR PILGRIM CHURCH

Rev. H. B. Barger, Pastor

Extends congratulations for a job well done. It is our prayer that each of you shall walk in the beauty of holiness throughout your life.

Representing us at S. P. C.

Forbis Kivett, Student - Miss Rachel Hudson, Instructor

Compliments of

HIGH POINT PILGRIM HOLINESS CHURCH

Rev. J. A. Grout, Pastor

Phone 3962
708 Hamilton Street
High Point, North Carolina

Compliments of

Young People's Society

BROWN'S CHAPEL PILGRIM HOLINESS CHURCH

Rev. C. A. Brown, Asst. Pastor
Rev. W. R. Phillips, Pastor

Compliments of

ELKIN PILGRIM CHURCH

"The church with a friendly smile."

Rev. Clyde Parker, Pastor

466 Oakland Drive
Elkin, North Carolina

Compliments of

PILGRIM HOLINESS CHURCH

--Former Students--

Mrs. Virginia Key Trueblood
Medford Trueblood
James K. Helms

Rev. H. R. Helms, Pastor

Robbins, North Carolina

Compliments of

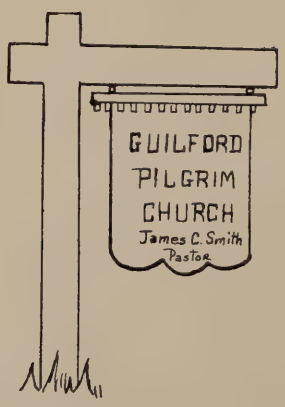

Compliments of

VIRGINIA DISTRICT PILGRIM HOLINESS CHURCH

Rev. W. A. Massey,
District Superintendent

DANVILLE PILGRIM
HOLINESS CHURCH
Rev. G. L. Edge, Pastor

Danville, Virginia

Compliments of

DENTON PILGRIM HOLINESS CHURCH

Rev. Ronald Thompson, Pastor

Compliments of

BAGLEY SWAMP PILGRIM CHURCH

Rev. M. M. Holmes, Pastor

Students

Eleanor Lane
Jimmy Morgan
J. H. Smith
Aldyne Winslow

Route 2
Hertford, North Carolina

SALISBURY FIRST PILGRIM CHURCH

Rev. J. Harold Loman, Th. B., D. D.
Minister

Congratulations
to those representing us at S. P. C.

Janice Loman
Richard Loman
Faye Richardson
Kaye Richardson

Parsonage
316 N. Green St.

724 E. Liberty St.
Salisbury, North Carolina

SECOND PILGRIM HOLINESS CHURCH

Rev. U. N. Freeman
Minister

1713 Raystone Drive
Phone BR4-1776

STUDENTS
Betty Cockman
Larry Freeman

FACULTY MEMBER
Rev. J. Horace Maness

Office Phone BR5-5954
1305 Ball Street
Greensboro, North Carolina

Compliments of

THE RANDLEMAN PILGRIM HOLINESS CHURCH

Rev. Bill Walker, Pastor

Randleman, North Carolina

Compliments of

THE DURHAM PILGRIM HOLINESS CHURCH

Rev. Charles Williams, Pastor

Our student at S. P. C. is
Edna Jones

Phone 6-0823
510 Yancy St.

Compliments of

KANNAPOLIS PILGRIM HOLINESS CHURCH

"The Church For All People"

Congratulations To Southern Pilgrim

College for the fine work she is doing.

Rev. E. T. Houston, Pastor

314 West 12th Street
Kannapolis, North Carolina

THE ASHEBORO PILGRIM HOLINESS CHURCH

Salutes those who are

preparing today for service tomorrow.

Rev. George Farah, Pastor

North McCrary Street
Asheboro, North Carolina

MAY WE JOIN YOU
In Helping To Carry A Message Of Safety
To Every Corner Of Our State
Let's Make SOUTHERN PILGRIM COLLEGE
Men Leaders In The Drive To Fill Our Highways
With "PEACE" And Not "PIECES".

WIMBISH INSURANCE AGENCY

General Agents

Joseph M. Hunt, Jr.
Herbert G. Chase
George W. Perrett
F. "Jack" Sessoms
Robert G. Troxler
L. R. Herbin
Mrs. Carol Koontz
Mrs. John W. Davis
Mrs. Joseph D. Franks, Jr.
Mrs. J. R. Hipps
Mrs. C. C. Wimbish
Miss Concordia Smith
Charles C. Wimbish

(Same Offices, Same Telephones, for 23 Years)
Call BR 2-4174, BR 2-4175 or BR 2-4176
917-25 Southeastern Building
Greensboro, North Carolina

Save Up To 40% On Furniture

At

SHEFFIELD FURNITURE COMPANY

IDEAL FURNITURE COMPANY

HOME FURNISHINGS AND APPLIANCES

J. T. Smith, Owner

P. O. Box 533
Mocksville, North Carolina

MY WIFE
ME

Dear Betty,
This year has been a wonderful year hasn't it? There has been many exciting events with the biggest one being that of the Jr.-Sr. It took a lot of hard work but we believe we were well paid for it. May the Lord richly bless you in every home that was spent for Him.
Love Judy

WELCOME!!

Seniors
"You Are Now One of Us"

Students
We welcome you to a great and glorious institution!

THE ALUMNI ASSOCIATION OF SOUTHERN PILGRIM COLLEGE

Huey Hooter	Clyde Parker	Mrs. Marietta Record
President	Vice-President	Secretary-Treasurer

The above photograph was taken at the Alumni Dinner of June 14, 1958, at Winona Lake, Indiana under the sponsorship of the Alumni Association.

Dear Betty,
I have enjoyed knowing you this year although I haven't been with you too much. Sometimes I wish I had more of your personality (quietness). Ha!
Keep Christ first in your life. May God richly bless you and use you in His service.

KERNERSVILLE LUMBER CO.

A friend
Betty Jo

Dealer in All Kinds of
Building Material

Telephone 2881
Kernersville, North Carolina

Compliments of

PINNIX DRUG STORE

"On the square since 1904"

A registered pharmacist is on duty
at all times to assure you prompt
and accurate service.

Phone 2851
Corner of Mountain and Main
Kernersville, North Carolina

Valentine Party

Had it not been for them...

How do I love thee?

"O, my luve is like a red, red rose"

Cupid's victims

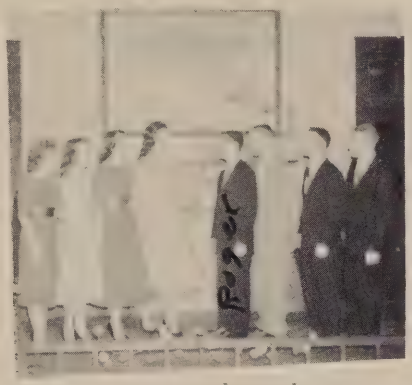

Lads and Lassies

From this day forth

.. And so a few years later...

"You can say that again!"

$64,000 Question!

Betty,
It's really been nice knowing you this past year. It's been fun being in Algebra with you. I wish you the best of luck in all that you do and may all of your dreams come true.
Yours in Christ,
Lanella

Compliments of

L. B. GALLIMORE
GENERAL CONTRACTOR

Phone BR 2-4597
508 Jackson Street
Greensboro, North Carolina

Compliments of

THE BOUQUET SHOP
"Flowers For All Occasions"

Joe and Eula Bryson

Phone BR 2-7773
Greensboro, North Carolina

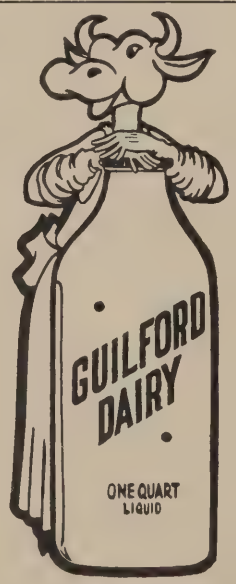

YOUR HOMETOWN DAIRY

Greensboro
Asheboro
High Point - Burlington
Thomasville - Reidsville

J. R. GROSE
TRANSFER COMPANY

Local And Long Distance Moving

Phone BR 4-3801
1501 Elwood Avenue
Greensboro, North Carolina

Compliments of

THE FIRST PILGRIM CHURCH

Rev. F. W. Henry, Pastor

Dedicated to fine
young people who are representing
us at S. P. C.

Beatrice Wilson - Elizabeth Wright
Melvin Wilson - Rodema Wright

Anthony Street
Burlington, North Carolina

YOUNG PEOPLE'S SOCIETY

Salisbury Pilgrim Church
Sponsored by
J. R. Stiller, Jr.

Scenes of Harvest Ingathering

EMMANUEL PILGRIM HOLINESS CHURCH

Rev. Charles Stout, Pastor

Roanoke, Virginia

Compliments of

MUSTEN & CRUTCHFIELD GRO.

Phone 3121
Kernersville, North Carolina

Compliments of

SNOW'S
Ice Cream and Sandwich Shop

"Supreme Quality Always"

109 N. Main St.
Kernersville, North Carolina

KERNERSVILLE JEWELERS

Bulova Products

J. D. Bowman, Owner

FARMER'S HARDWARE & ELECTRICAL CO.
Sh. Williams Paint &
Blue Grass Tools
Phone 3631
Kernersville, North Carolina

THE SHOE CENTER

Phone 5131
Kernersville, North Carolina

THE MEN'S SHOP

House Of Quality Clothes

Phone 3371
Kernersville, North Carolina

GARLAND HUTCHINS, INC.
Your Dealer In Furniture
G. E. T. V. and Appliances
Phone 3271
Kernersville, North Carolina

WESTERN AUTO ASSOC. STORE
Wizard Appliances

W. J. Johnson-Owner
Kernersville, North Carolina

STATE FARM MUTUAL
AUTO INSURANCE CO.

Grady P. Swisher, Agent

Kernersville, North Carolina

BLACKBURN AUTO SERVICE

For Service Phone 3641

Kernersville, North Carolina

THE BANK OF KERNERSVILLE

Member
Federal Reserve
Insurance Corp.

Kernersville, North Carolina

5¢ & 10¢ STORES

DEPARTMENT STORES, INC.

Kernersville, North Carolina

Spray, Stoneville, Yadkinville,
Stuart, Virginia

Forsyths' Favorite

The flavor is right with Holsum Bread --and good bread makes good food great food. Thousands of families agree--the best buy in bread is Holsum Bread. . . Always fresh at your friendly grocer's.

Holsum

MATTHEW'S LUMBER COMPANY
Rough & Dressed Lumber
Flooring & Siding
Phone 2281
Guilford, North Carolina

S. E. HAUSER, INC.
Wholesale Groceries
Our Motto:
More Goods For Less Money
517 South Hamilton St.
High Point, North Carolina

PHILLIPS KEY & LOCK SHOP
Expert Repairing On
Guns-Locks-Bicycles-Safes-Etc.
H. L. Phillips - D. W. Phillips
205 S. Davie St.
Greensboro, North Carolina

FRANK A. STITH CO.

Smart Fashions For Men and Boys
Winston-Salem, North Carolina

KELLY TYPEWRITER COMPANY
Distributors of Products
by Royal

World's Largest Manufacturers
of Typewriters

618 West Fourth Street
Phone-PArk 3-7373
Winston-Salem, North Carolina

Compliments of

BURTON'S SHOE SHOP
"We dye and resuede old shoes."

440 North Trade Street
Winston-Salem, North Carolina

Dear Betty,

It has been a real pleasure to have known you this year, to have lived down the hall from you, and to have been your "mother"! You are one of the quietest, but also one of the sweetest girls at [illegible]

Rev. and Mrs. R. I. McCluskey
Pastor and Wife

Love always
Martha [illegible]

Compliments of

THE FIRST PILGRIM HOLINESS CHURCH

808 Silver Avenue
Greensboro, North Carolina

Betty,
May God richly bless you in all that you do. I have enjoyed knowing you this year. Always stay as sweet as you are now.
Love + prayers,
Ed [illegible]

Dear Betty:

I have enjoyed having you here at S.P.C. this year. I think you are a real nice girl. I have [illegible] under [illegible] other [illegible] me [illegible] life. [illegible] S.P.C. right so. [illegible] good time [illegible]

Love, Up.

TWIN CITY

PACKING CO., INC.

Wholesale Provisions

And

Manufacturers of High Grade Sausages

City Market

Phone 3-1813
Winston Salem, North Carolina

WAYNE FEEDS

CASH FEED STORE

Feed - - Seed - - Fertilizer

Kenneth L. Greenfield, Mgr.

Phone 3911
Kernersville, North Carolina

KERNERSVILLE ELECTRIC CO.

Contracting-Repairing

Phone
Day 2351 - Night 2221
Kernersville, North Carolina

Compliments of
POTTS ESSO

Phone 5724
Kernersville, North Carolina

HOMETOWN PONTIAC, BUICK, INC.
is
Ready To Serve You
Kernersville, North Carolina

McNEIL'S GROCERY
Texaco Gas & Oil

Bunker Hill Road
Kernersville, North Carolina

COLTRANE GROCERY CO.

Quality Meats
Fancy Groceries
Kernersville, North Carolina

CARL WHITT'S FLOOR COVERING
Tile, Linoleum, & Formica

Route 1 - High Point 6-8650
Kernersville, North Carolina

Compliments of
CLYDE MARTIN
Salesman
Neil Pontiac, Inc.
High Point - Phone 4583

G. G. FRALIN & SON
General Building Contractors
Builders Of Better Homes
Phone Di 3-4038
Roanoke, Virginia

A FRIEND

THE SCIENCE CLUB

"The Heavens Declare The Glory
Of God; And The Firmanent
Showeth His Handywork."

Compliments of

Rev. and Mrs. Adrian Grout, Jr.

Des Moines, Iowa

Compliments of

J. H. FRALIN & SON

General Contractors

Phone EM 6-0434
2518 Williamson Rd. N. W.
Roanoke, Virginia

Compliments of

THE UNITED CIRCLE
of the
Elkin Pilgrim Church

Compliments of

THE SUMMERFIELD PILGRIM
HOLINESS CHURCH
Summerfield, North Carolina

Dear Betty,

It's so nice to have you in the dorm this year. I really admire your sweet Christian life. You will never know how much I have appreciated your honesty, dependability, and willingness to cooperate and help. Always remember to keep Christ first in your heart and life and you will never regret it. May your life always be filled with happiness and joy because of Christ's presence. Let this guide you in your future decisions. Hope you will be back next year if the Lord wills.

Thank you for letting me use your sewing machine.

Love always,
Miss Scott.

GRAHAM CHEVROLET, INC.

CHEVROLET

SALES SERVICES
FRIGIDAIRE APPLIANCES

Phone 5011
Kernersville, North Carolina

TAYLOR INSURANCE AGENCY
Complete Insurance Service
102 S. Main St. - Phone 2951
Kernersville, North Carolina

TRI-CITY PHARMACY
"We Fill All Doctor's Prescriptions"
Ph. 5291 - Closed hours Ph. 3452
Kernersville, North Carolina

THE W. C. STAFFORD STORE
General Merchandise
Kernersville, North Carolina

Compliments of
CORDER'S
Men's Clothing At Its Best
Phone 2001
Kernersville, North Carolina

THE FABRIC SHOP
Latest Dress Fabrics
Kernersville, North Carolina

Compliments of
SPIRO'S RESTAURANT
North Main Street
Kernersville, North Carolina

Compliments of
LINVILLE'S DEPT. STORE
Dial 5021
Kernersville, North Carolina

WARREN DRY CLEANERS
Pick Up & Delivery
Kernersville, North Carolina

Compliments of

VANCE-BALLARD COAL CO.

Phone 2731
Kernersville, North Carolina

Compliments of

CRAWFORD
HOSIERY CORPORATION

Phone 5011
Kernersville, North Carolina

PARKER'S MOTEL & TRAILER PARK

Dial 2-3728
1 1/2 Mi. N. of Kannapolis on
U. S. 29-601
Kannapolis, North Carolina

ERLANGER PILGRIM HOLINESS CHURCH
Welcomes You
To Visit Them Anytime

Rev. Joseph Phillips
Pastor

WHITE'S REFRIGERATION SERVICE
Phone 6-4631
2213 Angier Avenue
Durham, North Carolina

SOUTHERNAIR COMPANY
Heating & Air Conditioning
Equipment & Supplies
Phone 2-2187
Durham, North Carolina

CIRCLE-F PROVISION CO. INC.

Processors Of Beef, Pork,
and Sausage Items.

Phone Chestnut 6-4316
Lexington, North Carolina

GRIFFIN BAKING COMPANY
Greensboro, North Carolina

"Bakers of quality products
for over a quarter century"

Plants at
Greensboro, N. C. - Charlotte, N. C.
Richmond, Virginia

Compliments of

GUILFORD MILLS

Quality Tricot Fabrics

Greensboro, North Carolina

MOORE MUSIC COMPANY
"Everything Musical"

Baldwin-Wurlitzer
Accordians-Conn
Lessons

615 West Market Street
Greensboro, North Carolina

HODGIN & FLYNT OIL CO.

Phone BR 2-7151
121 West Bragg St.
Greensboro, North Carolina

STUDENT DIRECTORY

Albertson, Alice	800-A Westover Drive	High Point, N. C.
Albertson, Lauretta	529 Flint Street	High Point, N. C.
Ammen, Gene	Route 2	Kernersville, N. C.
Beck, Ada	1814 Johnson St.	High Point, N. C.
Burleson, Ann	S. P. C.	Kernersville, N. C.
Burleson, James	S. P. C.	Kernersville, N. C.
Cain, Joyce Ann	119 Vance	Kernersville, N. C.
Campbell, Betty	1113 Anderson	High Point, N. C.
Cockman, Betty	2100 Georgia St.	Greensboro, N. C.
Conklin, Delano	Route 1	Brown Summit, N. C.
Conklin, Raynita	Route 1	Brown Summit, N. C.
Conner, Leonard	S. P. C.	Kernersville, N. C.
Crews, Ronald	Route 2, Box 29	Kernersville, N. C.
Doby, Inez		Hanes, N. C.
Downs, Richard	2429 Melrose Ave., N. W.	Roanoke, Va.
Dunn, Barbara	Route 1	Lewisville, N. C.
Foxworth, Evelyn	240 Elm St.	Winnsboro, S. C.
Fralin, Becky	2408 10th St., N. W.	Roanoke, Va.
Freeman, Larry	1703 Rayston Dr.	Greensboro, N. C.
Garner, Alana	215 Allen Dr.	Lexington, N. C.
Greene, Naomi	1901 Cedar Fork Drive	Greensboro, N. C.
Grose, Martha	1501 Elwood Ave.	Greensboro, N. C.
Hanes, Rachel	114 Naomi St.	Randleman, N. C.
Hanks, Larry	P. O. Box 781	Elkin, N. C.
Hardin, Ray	225 Young St.	Forest City, N. C.
Hemric, Fred	S. P. C.	Kernersville, N. C.
Hepler, Randall		Thomasville, N. C.
Hubbard, Roger	Box 674	Kernersville, N. C.
Hunt, Buddy	1010 Albert St.	High Point, N. C.
Hunt, Donna	1010 Albert St.	High Point, N. C.
Hunter, Ann	518 Charles St.	Mebane, N. C.
Jarvis, Larry	923 Goldfloss	Winston-Salem, N. C.
Johnson, Carolyn	516 Glenbrooke Dr.	Winston-Salem, N. C.
Johnson, Darrell	Route 2	Kernersville, N. C.
Johnson, Delores	Spring St.	Kernersville, N. C.
Jones, Edna	1108 Hamlin St.	Durham, N. C.
Jones, Harvey	1907 Peale Terrace	Greensboro, N. C.
Keever, Aurella	Route 1	Thomasville, N. C.
Kivett, Forbis	Route 1	Ramseur, N. C.
Lane, Eleanor	Box 115	Jackson, N. C.
Latham, Audrey	529 Flint St.	High Point, N. C.
Ledbetter, Don	S. P. C.	Kernersville, N. C.
Loflin, Carlene	Route 1, Box 206-A	Denton, N. C.
Loflin, Joe	Route 1, Box 206-A	Denton, N. C.
Loman, Janice	316 N. Greene St.	Salisbury, N. C.
Loman, Richard	316 N. Greene St.	Salisbury, N. C.
McAlpine, Janet	Route 5	Winston-Salem, N. C.
McDowell, Garland	427 Corey	High Point, N. C.
McDowell, Judy	Box 470	Kernersville, N. C.
Mast, Bonnie		Spray, N. C.
Midkiff, Lorine	Route 3, Box 16	Floyd, Va.
Miller, Jerry	2752 Meadowview Dr.	Roanoke, Va.
Montgomery, Nancy	810 Putnam Ave.	High Point, N. C.
Morgan, Betty	Route 5	Asheboro, N. C.
Morgan, Jimmy	Route 2	Hertford, N. C.
Nifong, Faye	1640 Advent St.	Winston-Salem, N. C.
Page, Don	Route 2	Kernersville, N. C.
Parker, Gerald	Route 2	Kernersville, N. C.

STUDENT DIRECTORY

Pevy, Billy	201 E. Bessemer St.	Greensboro, N. C.
Phillips, Joseph	282 Winston Rd.	Lexington, N. C.
Prendergrast, Norma	709 S. Broad St.	Winston-Salem, N. C.
Price, Eldon	Route 2	Salem, Ohio
Richardson, Faye	Route 7, Box 696	Salisbury, N. C.
Richardson, Kaye	Route 7, Box 696	Salisbury, N. C.
Ridgill, Kenneth		Kernersville, N. C.
Russell, Faye	Route 2, Box 51-A	Albemarle, N. C.
Sawyer, Judy	Route 1	Sophia, N. C.
Shepherd, Linda	Route 1, Box 48	Wilbar, N. C.
Smith, John Haywood	Route 2	Hertford, N. C.
Stout, Evangeline	501 19th St.	Roanoke, Va.
Stout, Naomi	501 19th St.	Roanoke, Va.
Strader, James	Route 6, Box 552	Greensboro, N. C.
Taylor, Kenneth	Star Route	Kernersville, N. C.
Thompson, Charles		Archdale, N. C.
Thornton, Jack	Route 1	Cascade, Va.
Tice, Peggy	1117 Junia Ave.	Winston-Salem, N. C.
Tuttle, Merrell	Route 4	High Point, N. C.
Wear, Carolyn	1215 Shelton St.	High Point, N. C.
Wilson, Bea	1319 Turner St.	Burlington, N. C.
Wilson, Melvin	1319 Turner St.	Burlington, N. C.
Winslow, Aldyne	Route 2, Box 92	Hertford, N. C.
Wright, Elizabeth	Route 6, Box 339	Burlington, N. C.
Wright, Rodema	Route 6, Box 339	Burlington, N. C.

FACULTY DIRECTORY

Mr. Winfred Beck	1814 Johnson Street	High Point, N. C.
Mr. William Copeland	Route 3, Box 228	Elizabeth City, N. C.
Mrs. Eva Gardner	3911 Clifton Road	Greensboro, N. C.
Mr. Fred Hemric	S. P. C.	Kernersville, N. C.
Mr. Carl Hightower	S. P. C.	Kernersville, N. C.
Miss Rachel Hudson		Ramseur, N. C.
Mr. Horace J. Maness	S. P. C.	Kernersville, N. C.
Mrs. Frances Miller	S. P. C.	Kernersville, N. C.
Mr. Gordon Miller	S. P. C.	Kernersville, N. C.
Rev. H. J. Olsen	S. P. C.	Kernersville, N. C.
Mr. Donald R. Richardson	Box 522	Randleman, N. C.
Mrs. Glacie Ridgill	S. P. C.	Kernersville, N. C.
Miss Janice Scott	910 Austin Street	Albemarle, N. C.
Miss Mary Alice Smith	Rt. 2, Box 413	Kernersville, N. C.
Mrs. Martha Trueblood	S. P. C.	Kernersville, N. C.
Mr. Edwin Wiles	448 Henry Street	Danville, Virginia

AUTOGRAPHS

Dear Betty, more than a
lot has been a godly been
pleasure knowing you this
year. The consistent godly
life you have lived has been
a blessing to me. May God
bless be yours. You deserve the best.

Love,
Carolyn J.

Betty (Bailey)
Just wish always is a nice
feel and friend. Have enjoyed
being in Sunday with you
you stay an student pal
I'll be longest. May the
Lord bless you.
your friend always
Debra

Betty,
We have made a lot
of friends since we have
been here at S.I.C. I hope
you can come back next year.
I wish I could. It has been fun,
we haven't it. You are a true friend
and I will always remember you.

Love always
Rachel

Betty,
Yes, I do think we are pretty
good housekeepers. I've enjoyed your
friendship this year in spite of your "dreams".
May the best come to you and "yours". We'll
have to keep in touch this summer. Come
to see me in Wrotes.

Love,
Yvonne

Dear Betty
You are very sweet and
been through I've not really
gotten to know you this
year. I hope to see and
get to know you better next
year. Pray for me and
come back to school next
if possible. May God bless
you and may you always
live for him.

Love ya
Carolyn
Helen

AUTOGRAPHS

Reserved

Reserved for Faye

Dear Betty,

I certainly have enjoyed knowing you this year. Your life has meant more to me than you will ever know. If it hadn't been for you, I don't know what I would done sometimes. When I had troubles and disappoints, you've helped me. I really do appreciate it.

We have had some wonderful times here in the dorm. Remember that Friday night when we both were feeling real good and we slept together? Boy, the stars were shining that night!!

As the school year draws to a close I know I'll miss your smiling face and kind words. Just stay in the Lord's will and do as He wants you to and someday maybe you will get what you want most. Remember me always as one of your best friends.

Lovingly,
Faye

Dee Bashfule;

Didnt we hav a gud tyme duying the banquette? I inoyd bean in skull myth ayu.

Fred Lopiey

Dear Betty;
I can really say that I have enjoyed going to school with you this year. May the Lord bless a most deserving girl. See you next year.
Love,
Jay Tifoy

Betty;
I have enjoyed going to school with you. I think alot of you. Stay true to God and you will always be happy. Be good the summer.
your Pal.
Roger.

DELMAR